

VAULT

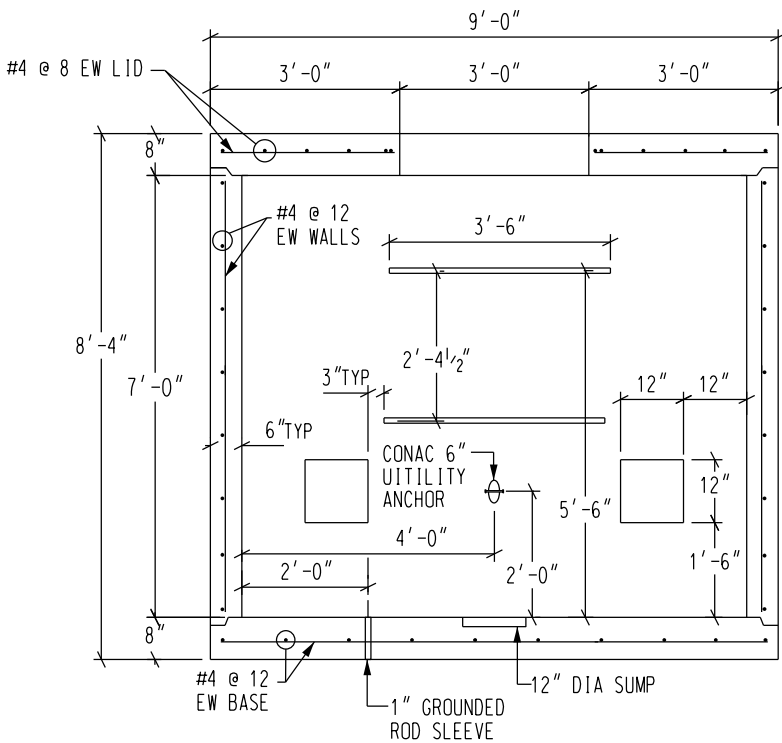

1 SECTION

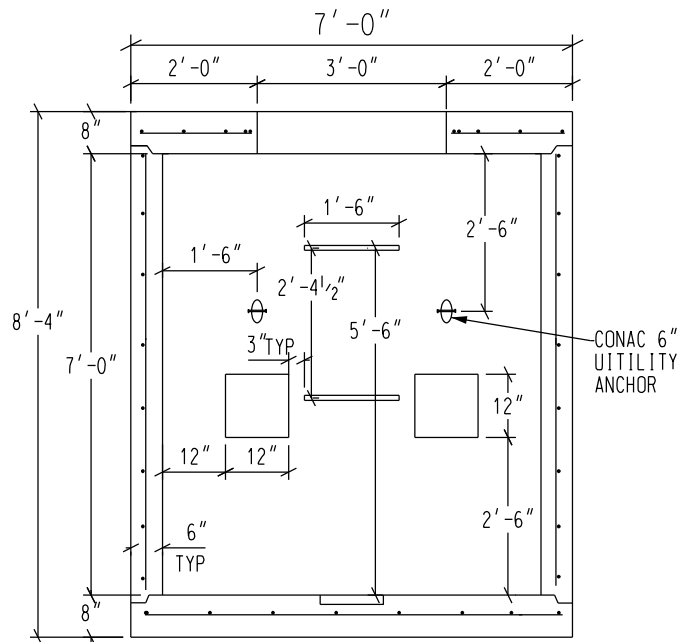

2 SECTION

- NOTES:
 ASTM A615 GR. 60 REINFORCEMENT
 #4 REBAR @ 12 O.C. EW IN BASE & WALLS
 #4 REBAR @ 8 O.C. EW IN LID
 (8) EXTRA DIAGONALS AROUND ALL OPNGS
 6500 PSI CONCRETE MIX DESIGN
 CONAC 6" ANCHOR INSERT
 6CA18-SWL 7500 LBS

PCC

Pre-Cast Concrete Company

11400 Lang Street
 Anchorage, Ak, 99515
 PH (907) 348- 6730 FAX (907) 348-6734

**6'-0 x 8'-0 x 7'-0 TALL
 VAULT**

CUSTOMER

SENT BY:
DANE SMULICK

DATE:
5/4/2020

SHT.
1 of 1